Continuous Learning (CL) Process Workflow: *New Development*
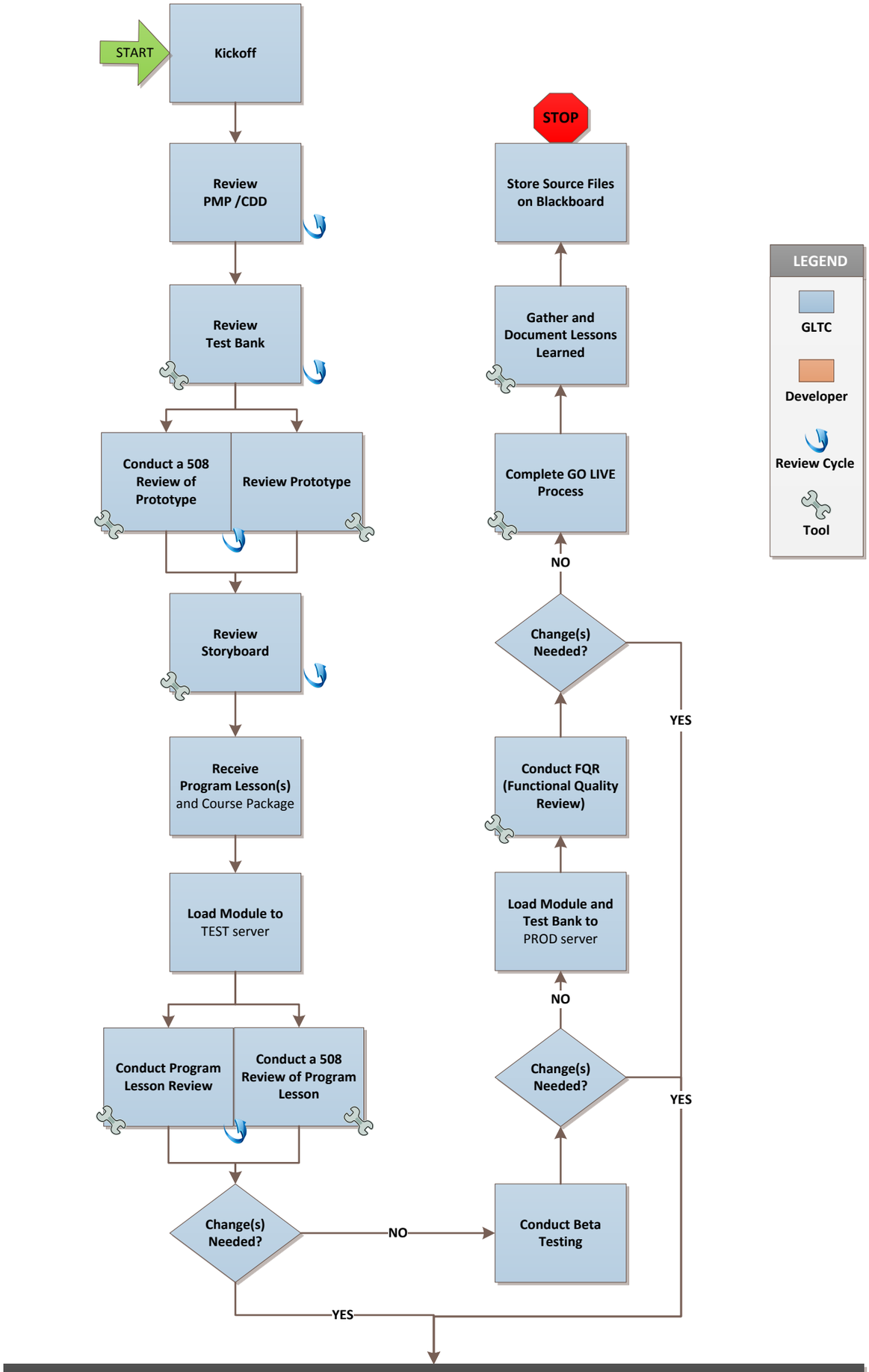
As of October 20, 2010