Continuous Learning (CL) Process Workflow: *Maintenance/Revision*
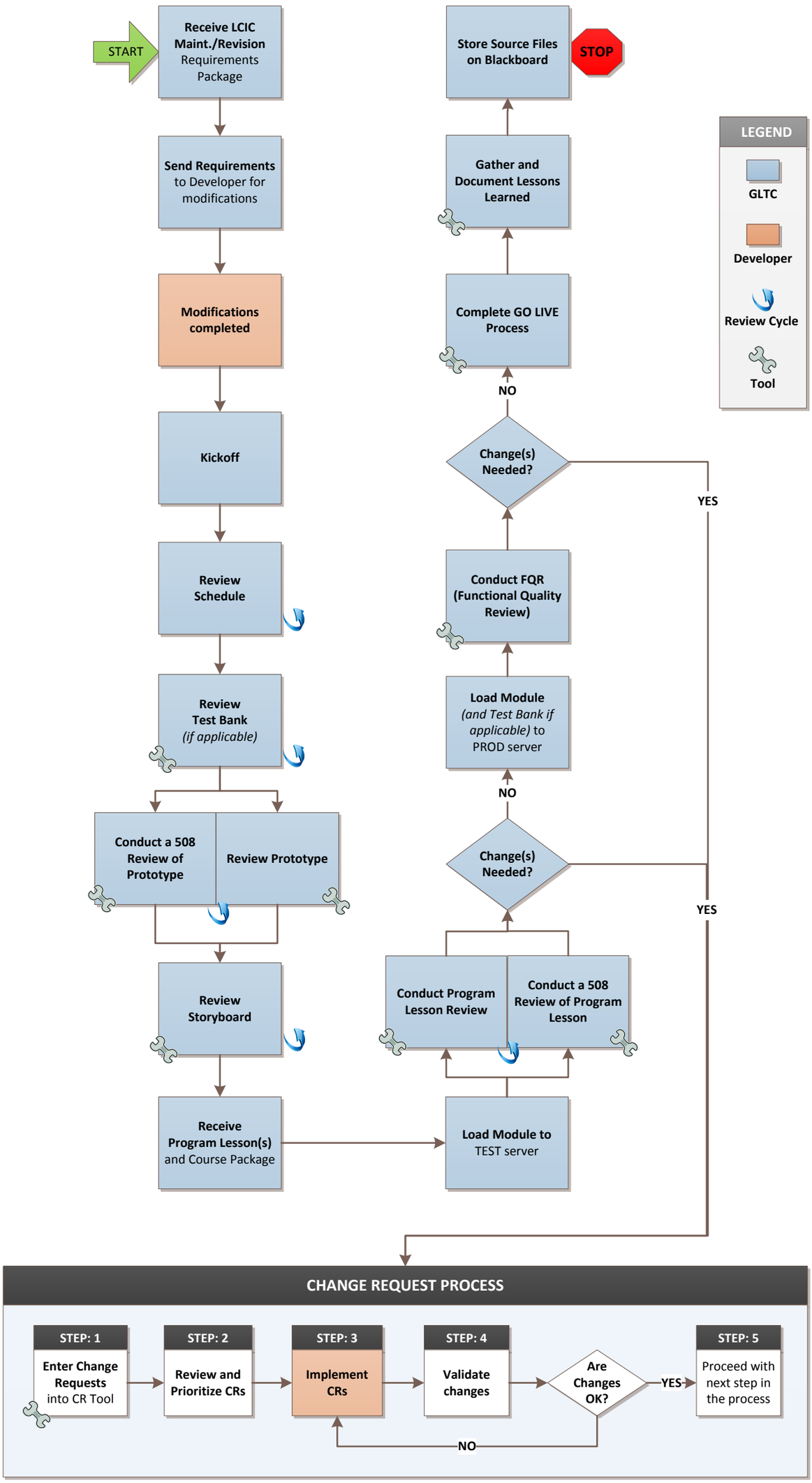
As of October 20, 2010